BOLSA DE VALORES DE EL SALVADOR, S.A.D E C.V. – ORGANIGRAMA OCTUBRE 2017

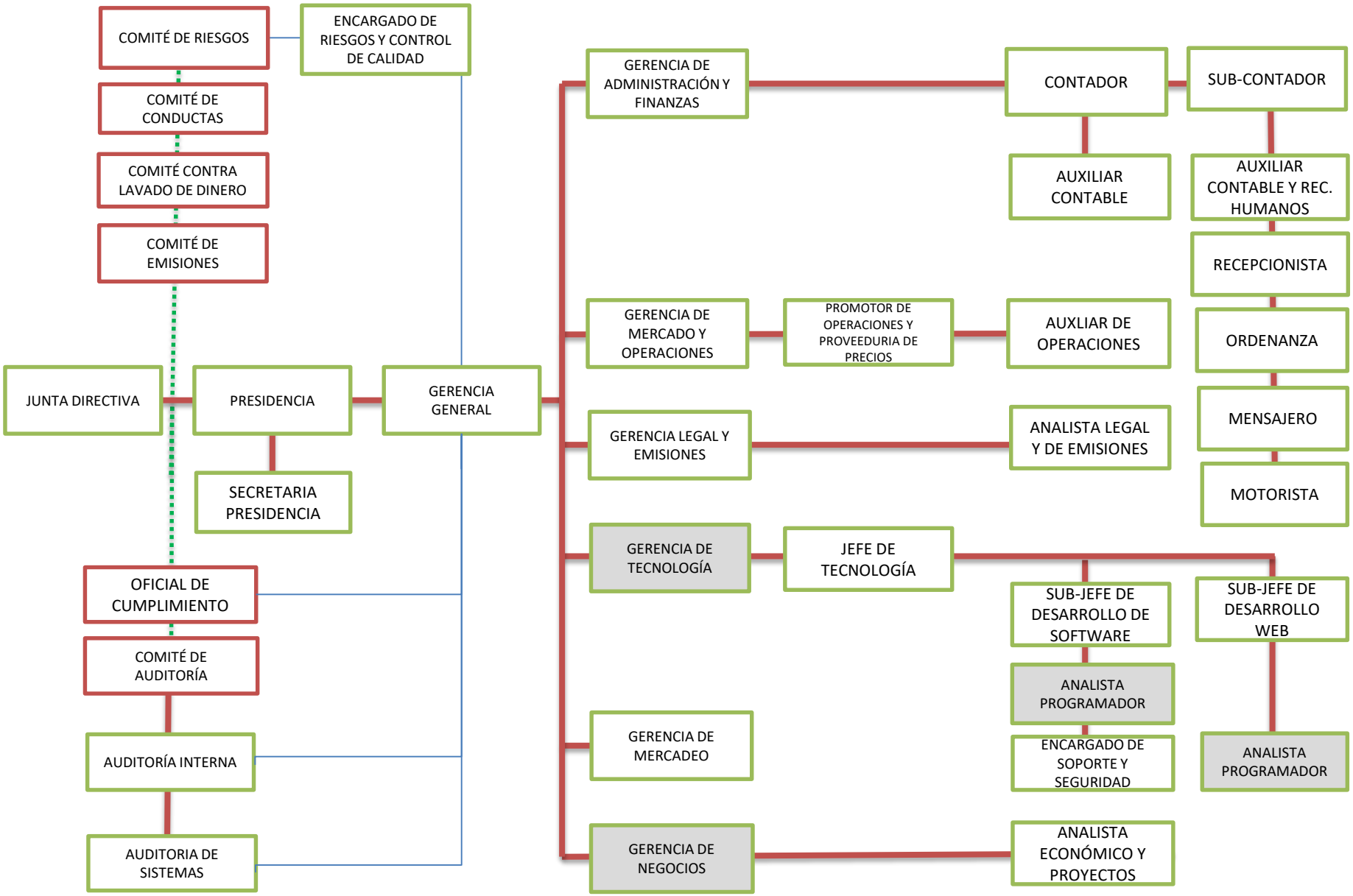

Bolsa de Valores de El Salvador XXV ANIVERSARIO

Lic. José Valentin Arrieta Whisonant – Gerente General